

FRONT ELEVATION

SECTION 'A-A'

Inspection plan
6/8/93

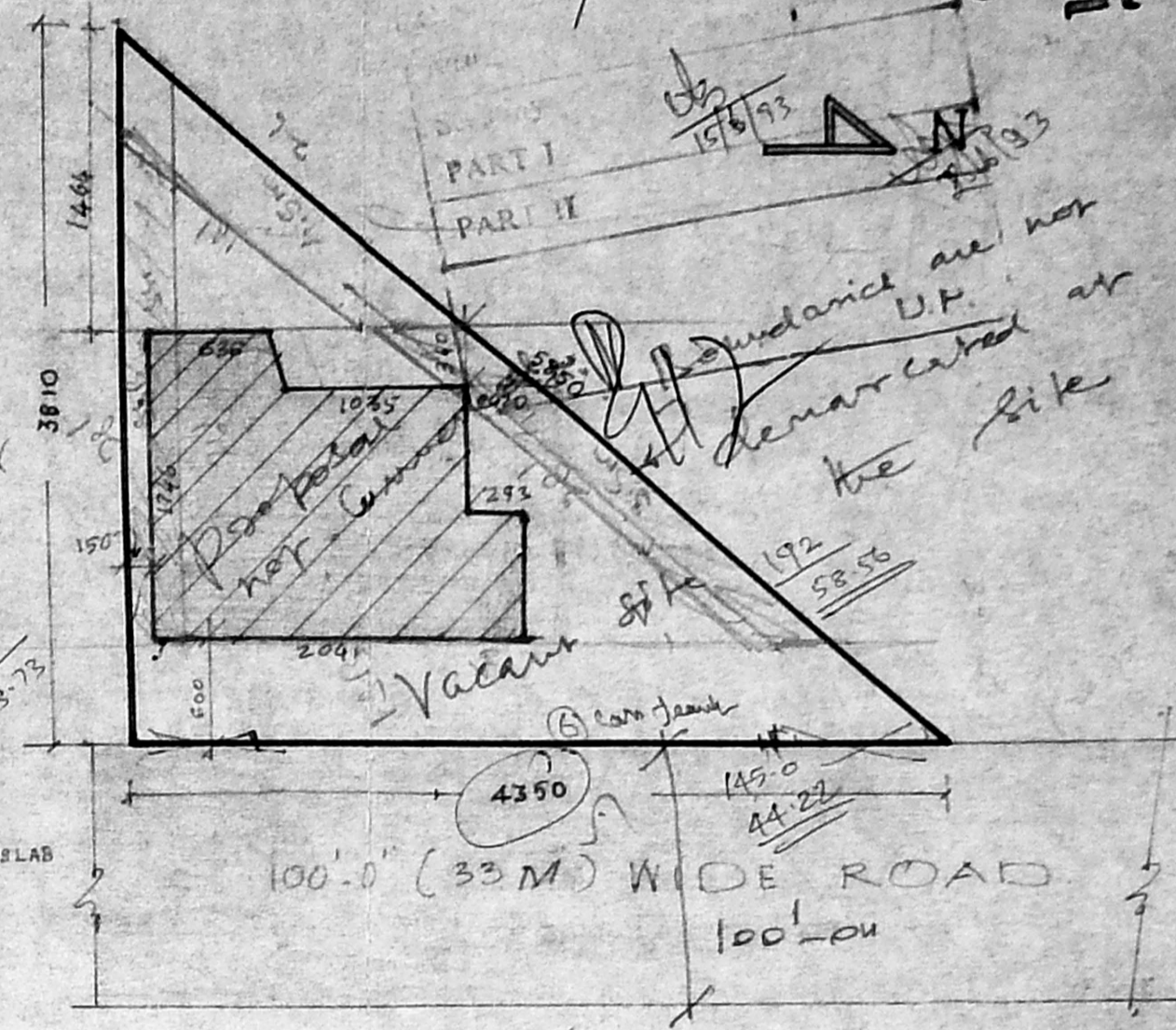

SITE PLAN SCALE 1:400

SCHEDULE OF JOINERY

TYPE	DESCRIPTION	SIZE
D	T.W. DOOR	100 x 210
D ₁	-DO-	80 x 210
S.D	STRONG DOOR	
W	T.W. WINDOW	240 x 120
W ₁	-DO-	200 x 120
W ₂	-DO-	160 x 120
V	T.W. VENTILATOR	100 x 90
V ₁	-DO-	90 x 60

PLINTH AREA:

GROUND FLOOR = 336 SQ.M.
FIRST FLOOR = 49 SQ.M.
ALL DIMENSIONS ARE IN C.M.

Planning Permit No. 1/16352/393
APPROVED
SUBJECT TO THE CONDITIONS IN THIS OFFICE LETTER.
No. 2/4850/93 Date: 11/11/93
FOR MEMBER SECRETARY
MADRAS METROPOLITAN
DEVELOPMENT AUTHORITY
MADRAS - 600 008.

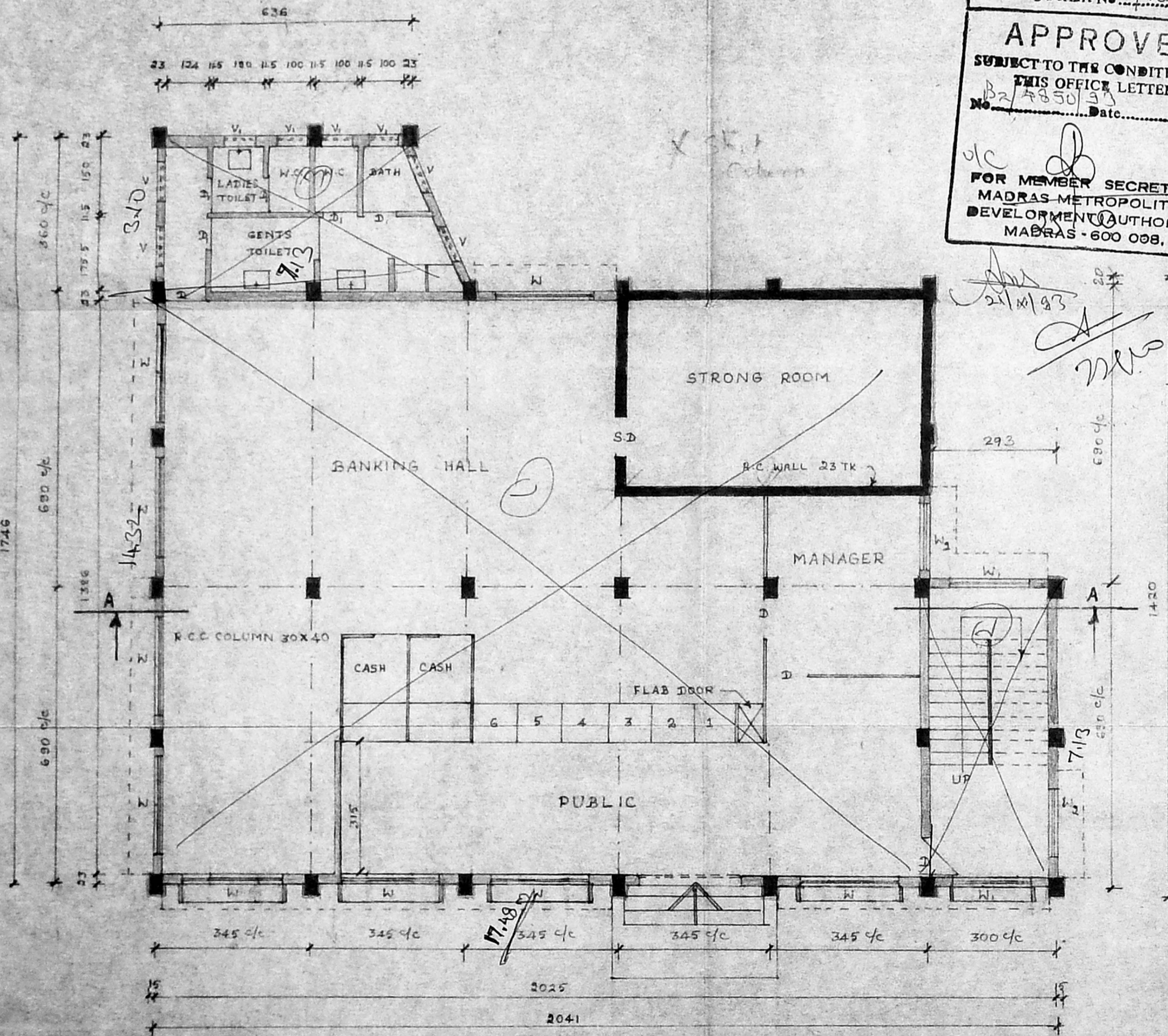

GROUND FLOOR PLAN

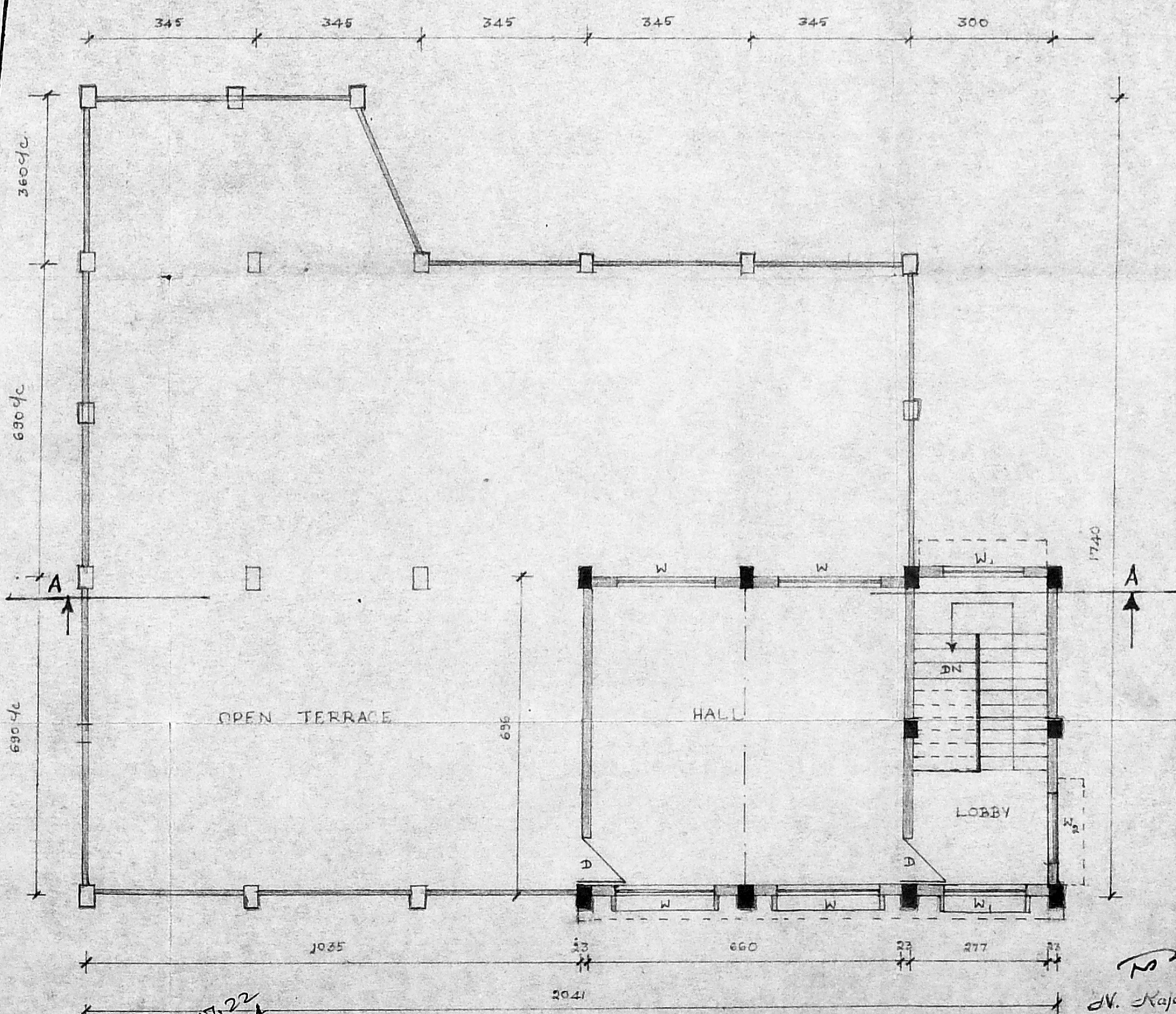

FIRST FLOOR PLAN

Handwritten calculations:
17.91 x 14.20 = 247.22
5 x 2.93 = 14.65
6.90 x 6.90 = 47.61
16.06 x 6.90 = 110.81

Handwritten signature: N. Rajarajan, L.O.B
Civil Engineer & Licensed Surveyor
Ambattur & Avadi Township
210/5, M.T.H. ROAD
VENKATAPURAM
AMBATTUR, MADRAS-59

JOB NO: 23/92

TRACED	GOVERNMENT OF TAMILNADU CO-OPERATIVE DEPARTMENT CONSTRUCTION WING	
CHECKED	OFFICE OF THE SUPERINTENDING ENGINEER NO: 48, T.N.H.B. SHOPPING COMPLEX L.B. ROAD, ADYAR, MADRAS-20.	
DRAWN	PROPOSED DETAILED PLAN FOR T.N.S.C BANK BRANCH BUILDING AT KORATTUR	
	S. Srinivas J. ARCH	PA TO S.E. (C) SUPERINTENDING ENGINEER
	SCALE: 1:100	DRG. NO:

General Manager